

GENERAL INFORMATION

MODULE AND PROGRAMME CO-ORDINATORS

J.W. Casselman (Brugge), A. Borges (Lisbon),
C. Czerny (Vienna), A. Trojanowska (Lublin)

LOCAL ORGANIZATION J.W. Casselman (Brugge)

MODULE CO-OPERATORS

T. Beale (London) - M. Becker (Geneva) - A. Bernaerts (Antwerp)
B. De Foer (Antwerp) - J. Delanote (Brugge) - M. de Win (Amsterdam)
F. Dubrulle (Lille) - A. Ferreira (Leiden) - S. Golding (Oxford)
H. Imhof (Wien) - C. Kenis (Brugge) - M. Lemort (Brussels)
M. Mack (München) - R. Maroldi (Brescia) - L. Van den Hauwe (Antwerp)
W. Van Es (Nieuwegein) - F. Veillon (Strasbourg) - T. Yousry (London)

LANGUAGE

The course language is English

LOCATION

Congrescentrum Oud Sint Jan
Mariastraat 38, B-8000 Brugge, Belgium

REGISTRATION/ORGANIZATION:

Contact Mrs. Lotte Pyfferoen
Department of Radiology – A.Z. St.- Jan Brugge
Ruddershove 10, B-8000 Brugge, Belgium
Tel: 32-50-452124 Fax: 32-50-452146

Email: erasmuscourse2018@azsintjan.be

EMRI office: www.emricourse.org or hn_2018@emricourse.org

REGISTRATION FEE

Certified radiologists/specialists: €750 (€850 after 30/10/2017)
Residents (certified by head of department): €600 (€700 after 30/10/2017)

Includes: Syllabus, coffee-breaks, lunches, welcome evening and social evening

Please register by email/fax/mail or the registration form on the back of the programme. The registration is completed by full payment of the fee. Please note that the number of participants is restricted (130 participants).

For payment use international money transfer, which has to be paid to:
"Erasmus Course 2018 Brugge" (any transfer costs paid by participant)
Account number: 363-1167336-78 (ING Bank)
IBAN: BE64 3631 6612 3452 - BIC: BBRUBEBB

DEADLINE FOR REGISTRATION January 14th 2018

Erasmus Course on Magnetic Resonance Imaging

TRAVEL

Brugge can be reached easily by train or car. A map of the city and a road map will be provided. From Brussels the highway E40 and from Lille A17 lead to Brugge. If you arrive by plane at Brussels Airport, you have to take the Airport Express train to Brussels (Central Station) and from there the train to Brugge (Oostende or Knokke/Blankenberge).

HOTELS

	Room rates per night	
	Single	Double
Hotel Casselbergh**** Hoogstraat 6 B-8000 Brugge E-mail: groups@grandhotelcasselbergh.com	€108,00	€123,00

Hotel Ter Duinen*** (charm) Langerei 52 B-8000 Brugge E-mail: info@terduinenhotel.be	€90,00	€115,00
--	--------	---------

Hotel Martin'S Brugge*** Oude Burg 5 B-8000 Brugge Email: resa2.brugge@martinshotels.com	€75,00	€85,00
--	--------	--------

To get the above negotiated rates mail your hotel of choice and mention the reservation code 'erasmus course 2018 Brugge'
Rooms will be available until December 31, 2017

ACCREDITATION EUROP

Applied for European CME-Credits

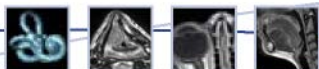

Preliminary program

Monday, February 5, 2018

08:30 – 09:00	Registration	
09:00 – 09:15	Welcome address	
	Introduction, course & workshop organization	<i>J.W. CASSELMAN (Brugge)</i>
09:15 – 09:45	MRI of the Head & Neck: basic technical requirements (coils, sequences, technique)	<i>J.W. CASSELMAN (Brugge)</i>
09:45 – 10:30	Cranial nerves, from intra- to extracranial compartments: anatomy and MRI anatomy	<i>T. YOUSRY (London)</i>
10:30 – 10:45	Coffee Break	

ging PRELIMINARY program

10:45 – 11:30	Pathology of the cranial nerves, emphasising the extracranial course	<i>J.W. CASSELMAN (Brugge)</i>
11:30 – 12:15	MRI of the eye and orbit	<i>T. FERREIRA (Leiden)</i>
12:15 – 13:30	Lunch	
13:30 – 14:15	Skull base lesions	<i>A. BORGES (Lisbon)</i>
14:15 – 15:15	Workshop 1: Cranial nerves Workshop 2: Eye and orbit Workshop 3: Skull base	
15:15 - 15:30	Coffee Break	
15:30 - 17:30	Workshop 1,2,3.	
17:30 – 18:00	MRI of the temporo-mandibular joint	<i>A. BORGES (Lisbon)</i>
20:00	Guided visit to the old city of Bruges Lobby Hotel Acacia	

Tuesday, February 6, 2018

09:00 – 09:45	The nasopharynx and related deep spaces: compartmental anatomy and MR anatomy	<i>M. LEMORT (Brussels)</i>
09:45 – 10:30	The nasopharynx and related deep spaces: pathology	<i>J.W. CASSELMAN (Brugge)</i>
10:30 – 10:45	Coffee Break	
10:45 – 11:30	The nose and paranasal sinuses: functional anatomy and sectional radio-anatomy	<i>C. CZERNY (Vienna)</i>
11:30 – 12:15	The nose and paranasal sinuses: pathology	<i>T. BEALE (London)</i>
12:15 – 13:30	Lunch	
13:30 – 14:15	MRI of the salivary glands	<i>M. DE WIN (Amsterdam)</i>
14:15 – 15:15	Workshop 4: Nasopharynx and related deep spaces Workshop 5: Nose and paranasal sinuses Workshop 6: Salivary glands	
15:15 - 15:30	Coffee Break	
15:30 - 17:30	Workshop 4,5,6	
17:30 – 18:15	MRI of the thoracic outlet	<i>W. VAN ES (Nieuwegein)</i>

Stamp

Lotte Pyfferoen (Secretary to Dr. Casselman)

Erasmus Course MRI Head & Neck 2018

Department of Medical Imaging — MRI

AZ St-Jan Brugge AV

Ruddershove 10

B-8000 Brugge

BELGIUM

REGISTRATION FORM

Email: erasmuscourse2018@azsintjan.be or Fax: 00 32 50 452146

NAME

FIRST NAME

TITLE

PROFESSION

INSTITUTION

ADDRESS

CITY

ZIP

COUNTRY

PHONE

FAX

E-MAIL

I would like to register for the module

I would like to reserve a room at the

Single Double

Grand Hotel Casselbergh****

Hotel Ter Duinen***

Hotel Martin'S Brugge***

from/02/2018 (arrival date)

to/02/2018 (departure date)

Signature: Date:

Note: Registration is only completed if the charge for course material has been paid and received



Science For A Better Life

Wednesday, February 7, 2018

- 09:00 – 09:45 Oral cavity, sectional MR anatomy *A. BORGES (Lisbon)*
- 09:45 – 10:30 Oral cavity and oropharynx *S. GOLDING (Oxford)*
- 10:30 – 10:45 Coffee Break
- 10:45 – 11:30 The larynx and hypopharynx: anatomy and MR sectional anatomy *J.W. CASSELMAN (Brugge)*
- 11:30 – 12:15 Larynx and hypopharynx: pathology *M. BECKER (Geneva)*
- 12:15 – 13:30 Lunch
- 13:30 – 14:15 MR biomarkers in H & N tumors *J.W. CASSELMAN (Brugge)*
- 14:15 – 15:15 Workshop 7: Oral cavity and oropharynx
Workshop 8: Larynx and hypopharynx
Workshop 9: Thoracic outlet
- 15:15 – 15:30 Coffee Break
- 15:30 – 17:30 Workshop 7,8,9
- 17:30 – 18:30 Imaging of post-treatment changes and value of PET/CT-MR in H & N tumors *M. BECKER (Geneva)*
- 20:30 Social dinner in Bruges

Thursday, February 8, 2018

- 09:00 – 09:45 MRI of the inner ear *J.W. CASSELMAN (Brugge)*
- 09:45 – 10:30 MRI of the petrous apex, external auditory canal and facial nerve *F. VEILLON (Strasbourg)*
- 10:30 – 10:45 Coffee Break
- 10:45 – 11:30 MRI of the middle ear *B. DE FOER (Antwerp)*
- 11:30 – 12:00 MRI or CT for H & N pathology, when? why? *S. GOLDING (Oxford)*



12:00 – 13:15	Lunch	
13:15 – 15:15	Workshop 10: Inner ear Workshop 11: Petrous apex, facial nerve Workshop 12: Middle ear	
15:15 – 15:30	Coffee Break	
15:30 - 16:30	Workshop 10, 11, 12.	
16:30 – 17:00	MR imaging in Menière's disease	<i>B. DE FOER (Antwerp)</i>
17:00 – 17:30	H & N MR-angiography	<i>M. MACK (München)</i>
17:30 – 18:00	MRI for assessment of lymph nodes in the H & N	<i>R. MAROLDI (Brescia)</i>

Friday, February 9, 2018

09:00 – 09:45	Pediatric H & N MRI	<i>J.W. CASSELMAN (Brugge)</i>
09:45 – 10:30	MRI of soft tissue lesions (lumps & bumps) of the neck	<i>R. MAROLDI (Brescia)</i>
10:30 – 11:00	Coffee Break	
11:00 – 11:45	Examination – Head and neck cases	<i>FACULTY</i>
11:45 - 12:15	New MR techniques in H & N	<i>J.W. CASSELMAN (Brugge)</i>
12:15 – 13:30	Lunch	
13:30 – 15:30	Workshop 13: Soft tissue lesions of the neck, lymph nodes Workshop 14: Pediatric MRI	
15:30 – 15:45	Coffee Break	
15:45 – 17:15	Head and neck cases - discussion	<i>FACULTY</i>
17:15 – 17:30	Certificates and closing remarks	

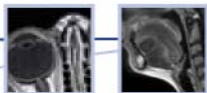



Bayer HealthCare
Bayer Schering Pharma

ERASMUS
ERASMUS
ERASMUS



Erasmus Course MRI Head & Neck

February 5-9, 2018 Brugge



az sint-jan
brugge - oostende av

PRELIMINARY program

Supported by the **European Society of
Head and Neck Radiology**

